

Institutional Management Suite



Leadership
Through Innovation



Complete Educational Institution
Management Solutions with Analytics



IT@School-ERP



C.C.E. Software



SISOnline



IT@Campus-ERP



OUR MISSION

Provide cost effective high quality innovative solutions & services, powered by state of the art technologies, anchored on our basic principles of:

- Explore
- Innovate
- Improve

Our Certifications & Partners:



THE COMPANY (An ISO 9001:2008 Certified Organization)

Established in 1996 by a team of young expert software professionals, Jupsoft is one of the largest IT majors today in providing educational institutions integrated modules to manage all their processes online. Consistently delivering mission, our team has been delivering technically challenging projects under tight timelines, while also providing exceptional customer service and support to our clientele. This in turn has led to extremely positive long-term working relationships all over. Our detailed project process was created to ensure our projects are completed on-time, in-budget, and to the clients complete satisfaction.

We have applied our comprehensive experience, technical knowledge, and business expertise in successfully developing modules that have become most appealing brands, gradually. While, regarding Educational Institutions software our core competency, we have built up a vast amount of experience in a multitude of different markets such as Medical and Healthcare, Printing and Publishing, Retail and Distribution, Government and Educational, Security and Communications and the Voluntary Organisations by developing customized Software Packages for them.

OUR VALUES

- Total customer satisfaction, continuous improvement and total involvement.
- Constantly and consistently deliver products and services of highest quality.
- Keep pace with change and continuously strive for innovation while keeping in step with modern technology and methodology. Our core value centers on total customer satisfaction and quest towards ensuring good corporate citizenship.



IT@School-ERP

School Management Software

Modules

- Reception Management
- Pre-Admission Management
- Student Administration
- Attendance Management (Students & Staff)
- Fee Management
- Financial Accounting
- Transport Management
- Vehicle Management (Fleet)
- Library Management
- Examination Management
- Student Health Record Management
- Inventory Management
- Payroll Management
- Control Panel
- Value Added Features
 - > Bar Code Generation
 - > Identity Card Generation
 - > SMS Integration
 - > Email Integration
 - > Smart Card/Biometrics Integration
 - > MICR Reader Integration
 - > Interaction with TALLY.ERP9

TECHNICAL PLATFORM

Front-end

Visual Studio - Desktop edition

Back-end

Microsoft Access/SQL Server*

Integrated with SMS & eMail

IT@School-ERP is an integrated suites of solutions for educational insitutions. It offers most comprehensive modules that run at back-office of the insitituions and cover entire student management, fee management, library, examination and financial accounting functions.

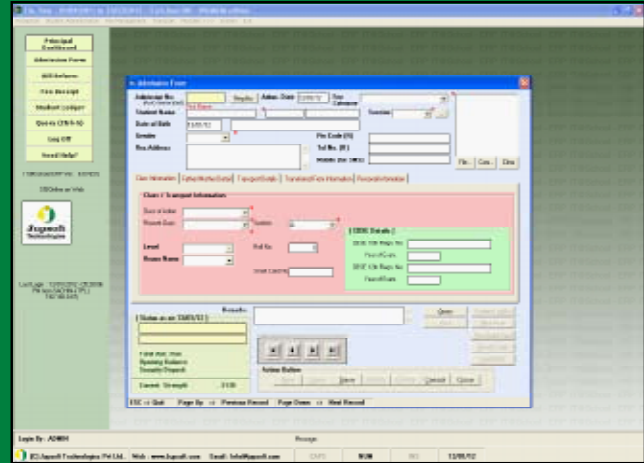

Key Features

It is compatible with TALLY.ERP9

It is a modular system. Select modules of your choice.

It is user friendly and menu driven solution.

It is protected with multilevel password security.

It has options of exporting to Excel, PDF and Word format.

User creation and defining their roles & rights in the system is possible.

Inbuilt Backup & Restore facility to ensure "Data Protection"

The software provides powerful search facility that enables the users to search through any module using a single click.

Excel Upload of Masters.



C.C.E. Software

Examination Management Software
(As per C.B.S.E. norms)

Modules

- Student Administration
- Health Record Management
- Examination Management
- Class wise Subject Master
- Min-Max Marks Settings
- Descriptive Indicator Master (Fixed & Dynamic)
- Marks Calculation & Report Card Generation
- Grade Slab Master
- Scholastic Marks Entry
- Co-Scholastic Entry
- Report Card (Term wise/Yearly)
- Consolidated Mark Sheet (Green Sheet)
- Export to excel to upload to CBSE website

TECHNICAL PLATFORM

Front-end

Visual Studio - Desktop edition

Back-end

Microsoft Access/SQL Server*
Integrated with SMS & eMail

CBSE CCE based scholastic & Co-scholastic assessment capture and Student Reporting Engine.

Reports based on latest Formative & Summative Assessment System. Online Web-portals for parents. SMS & eMail alerts.

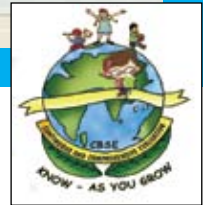
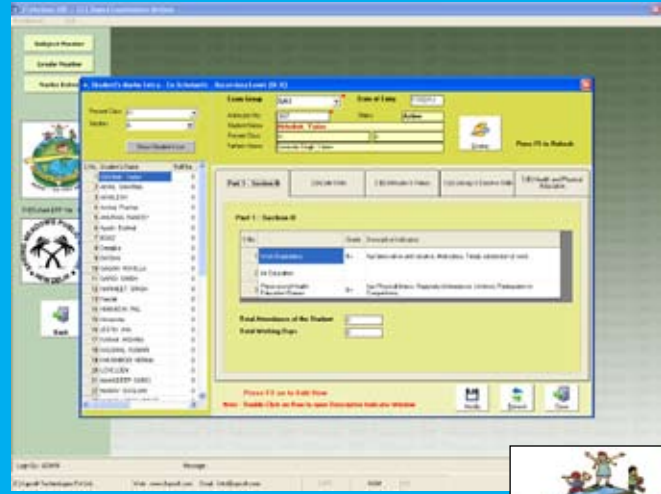

Key Features

Saves Teachers time by 80%

No external calculation required

Indicator Selection from master list

CBSE based CCE reporting format

School performance Analytics

Auto Grade based on indicator selection

Excel Upload of Masters.

It is user friendly and menu driven solution.

It is protected with multilevel password security.

It has options of exporting to Excel, PDF and Word format.

User creation and defining their roles & rights in the system is possible.



SISOnline

Cloud based Web Interactive Tool

Management Module

- Bird's eye view for Management and Principal of all school academic activities at the click of the mouse.
- Attendance Analysis, Exam & Test Analysis, Access to each child profile (academic & attendance), Access to Homework & Assignment sent by the teachers, Access to Interaction between Teachers and Parents, Access to Circular and Notices.

Facilities to Parents

- Easy access to child's Grades, Attendance, Fee Status, Exam Schedule, Announcements, etc even from office or home through e-mails/auto-sms
- Better collaboration with teachers to improve student performance through forums/online Parents Teacher meeting/feedback, etc
- No need to run to school every time for small tasks, saving time and cost
- Increase the learning of a child using Multiple Intelligence and Behavior Analysis comparing it with learning pattern of other 1000+ students
- Know what Corrective measures to take for skill development and get connected with the Knowledge base of other Parents/Teachers

Facilities to Teacher

- Easy & Quick handling of routine activities like Student Records, Class Schedule, Timetable, Reports, Attendance, Results, Proxy, Daily Diary/Lesson Planning, Question Paper preparation, etc.
- All work from desktop on click. Get connected to all departments for Resources @ Campus and @Home.

Facilities to Students

- Easy online information regarding school Calendar, Homework, Announcements, Projects, Online Exams
- Sophisticated Communication tools for interaction with Teachers/Peers/Alumni even from Home
- Timely alerts for reading patterns, self-improvement, etc
- Skill development & remedial using various tools. More individual attention from teachers towards suitable career.

TECHNICAL DETAILS

.net Architecture – Cloud based solution
Integrated with SMS & eMail Gateway
SQL Server – 100% virus proof
SaaS Model

The **SISOnline** is a Web based comprehensive student information management system developed from the ground up to fulfill the needs of independent schools as they guide their students to success. This is a three way interaction between all the three stake holders namely the Parents, the Teachers and the Students. It connects to existing website of Institution.

Key Features

Anywhere Anytime Access

SISOnline is protected with multilevel password security.

User creation and defining their roles & rights in the system is possible.

More time to focus on Strategic Tasks

Centrally stored information with zero redundancy

User friendly interface requiring minimal learning

This system helps in career counseling as it gives data performance analysis chart for last 12 years.

Online Self Assessment

No IT infrastructure required at School end⁺



+ conditions apply



IT@Campus-ERP

College Management Software

Modules

- Front Office Management
- Student Administration
- Attendance Management (Students & Staff)
- Fee Management
- Financial Accounting
- Transport Management
- Vehicle Management (Fleet)
- Library Management
- Examination Management
- Inventory Management
- Payroll Management
- Hostel Management
- Control Panel
- Value Added Features
 - Bar Code Generation
 - Identity Card Generation
 - SMS Integration
 - Email Integration
 - Smart Card/Biometrics Integration
 - MICR Reader Integration
 - Interaction with TALLY.ERP9

TECHNICAL PLATFORM

Front-end

Visual Studio - Desktop edition

Back-end

Microsoft Access/SQL Server*
Integrated with SMS & eMail

IT@Campus-ERP is an integrated suites of solutions for educational insititutions. It offers most comprehensive modules that run at back-office of the insititutions and cover entire student management, fee management, library, examination and financial accounting functions.

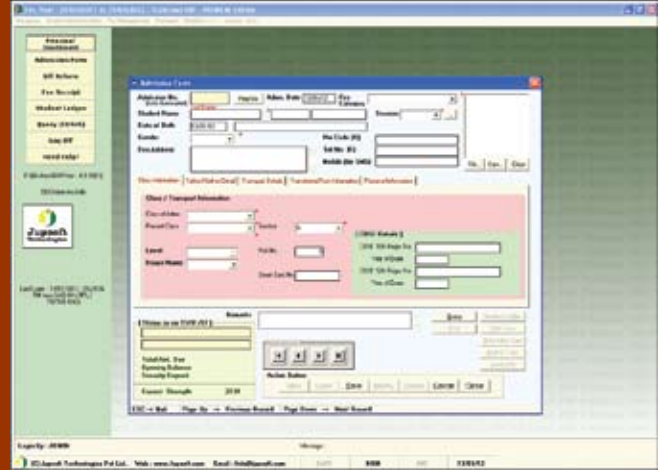

Key Features

It is compatible with TALLY.ERP9

It is a modular system. Select modules of your choice.

It is user friendly and menu driven solution.

It is protected with multilevel password security.

It has options of exporting to Excel, PDF and Word format.

User creation and defining their roles & rights in the system is possible.

Inbuilt Backup & Restore facility to ensure "Data Protection"

The software provides powerful search facility that enables the users to search through any module using a single click.

Excel Upload of Masters.

Jupsoft offers softwares that integrate and simplify every activity of an Institution that saves huge amount of Money, Paper and Time.

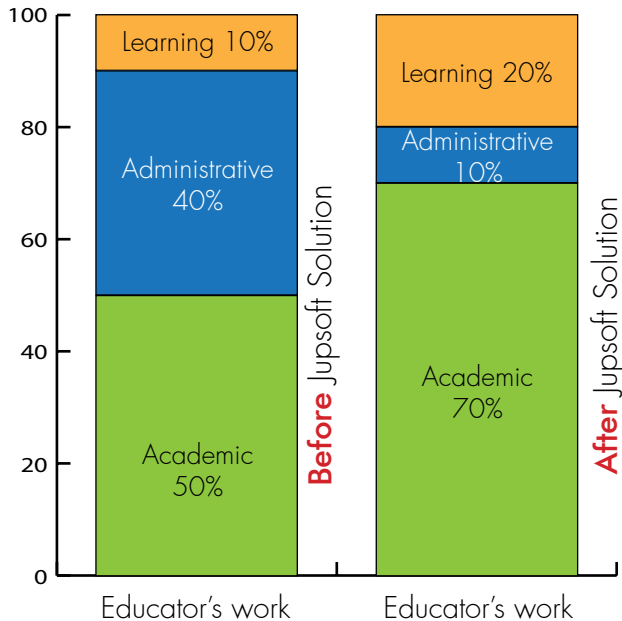

WHY



- 1 Core competency (Institutional Management Software)
- 2 Guaranteed customization
- 3 Latest Technologies
- 4 Full Utilization of resources
- 5 Truly module based ERP
- 6 Easy to implement
- 7 Continuous R & D to upgrade the product
- 8 Over 80,000 man hours has been invested in this product
- 9 A long list of satisfied clients
- 10 After sales supports through : telephonic, online (remote desktop), onsite and portal
- 11 client login area to download regular updates of ERP

• Easy Access

• Cost Effective

• Adaptability

• User Friendly

• Service

• Scalable

• Secure

• Low maintenance

• Reliable



List of our clientele includes:

- Amity University Press, Noida
- BB Institute Of Latest Education, Bijbehara, Kashmir
- Delhi Academy of Medical Sciences Pvt. Ltd., Delhi
- Delhi College of Engineering (DCE), Delhi
- Divine Happy School, Bhagalpur
- Flora Dale Sr. Sec. School, Delhi
- Gita Rattan Jindal Sr. Sec. School, Delhi
- Hillwoods Academy, Delhi
- Kasturi Ram Institute of Media Studies.
- Kasturi Ram International School, Delhi
- Maxfort School, Delhi
- Mewar University, Chittorgarh
- Pankaj Gupta Classes, Delhi
- Prabhu Dayal Public School, Delhi
- Queen's Mary School (East Delhi)
- Queen's Mary School (Rohini)
- Scholars Public School, Morena, M.P.
- Sherwood Convent School, Gurgaon, Haryana
- Siddhi Vinayak College of Higher Education, Alwar
- Siddhi Vinayak Global School, Alwar, Rajasthan
- Sneh International School, Delhi
- Sneh International School Junior, Delhi
- Spring Days Model School, Ashok Vihar, Delhi
- Spring Meadows Public School, Delhi
- St. Lawrence Convent School, Delhi
- St. Lawrence Institute of Medical Science, Delhi
- St. Lawrence Pharmacy College, Delhi
- Vanasthali Public School, Ghaziabad
- Vanasthali Public School, Preet Vihar, Delhi
- Vanasthali Public School, Sector 10 Vasundhara



Developed by:

JUPSOFT TECHNOLOGIES PVT. LTD.

(An ISO 9001:2008 Certified Company)

67, J&K Block, Laxmi Nagar, Delhi – 110092 (India)

Phone: +91-11-64544544, 0-9350124990

Mobile: 09871700064

Email: info@jupsoft.com, jupsoft@gmail.com | Web: www.jupsoft.com

Distributor:

